

PLAN & SECTION
SEPTIC TANK

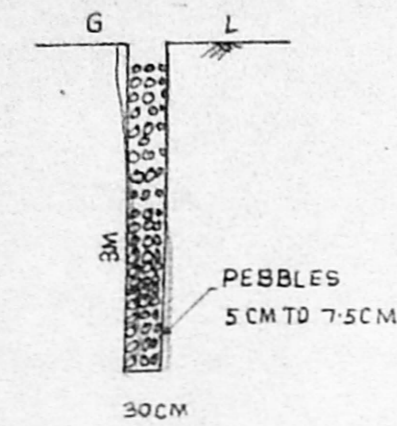

RAIN WATER
STORAGE

A/25482/37/99
 Planning Permit No. **APPROVED**
 SUBJECT TO THE CONDITIONS IN
 THIS OFFICE LETTER.
 No. A1/25609/98 Date 2.99
 FOR MEMBER SECRETARY
 CHENNAI METROPOLITAN
 DEVELOPMENT AUTHORITY
 CHENNAI - 600 008.

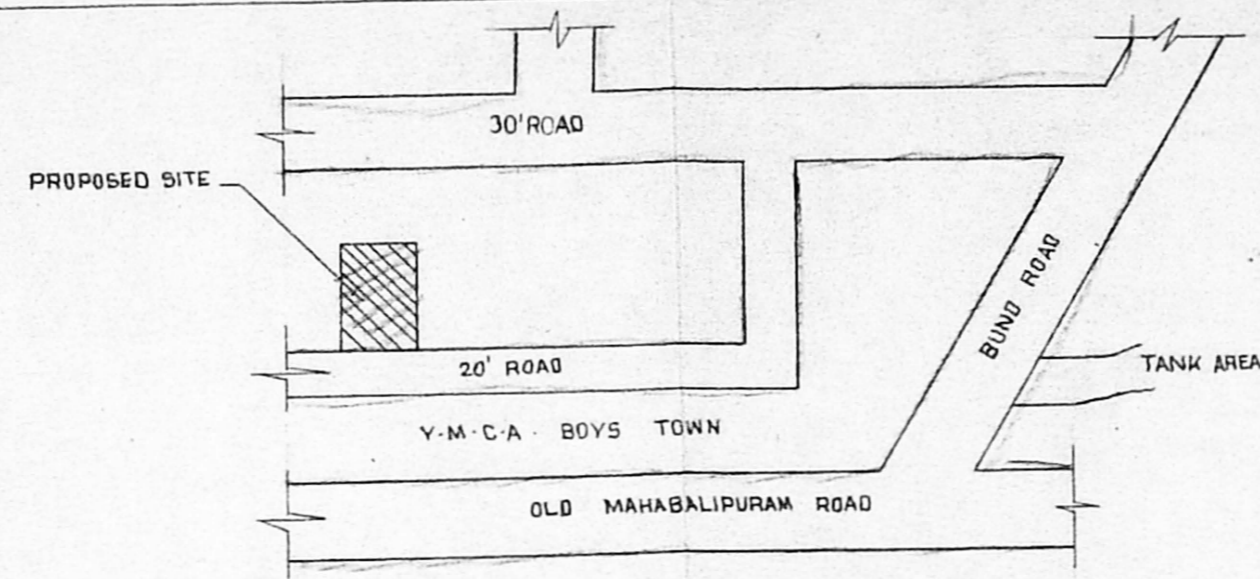

KEY PLAN
NOT TO SCALE

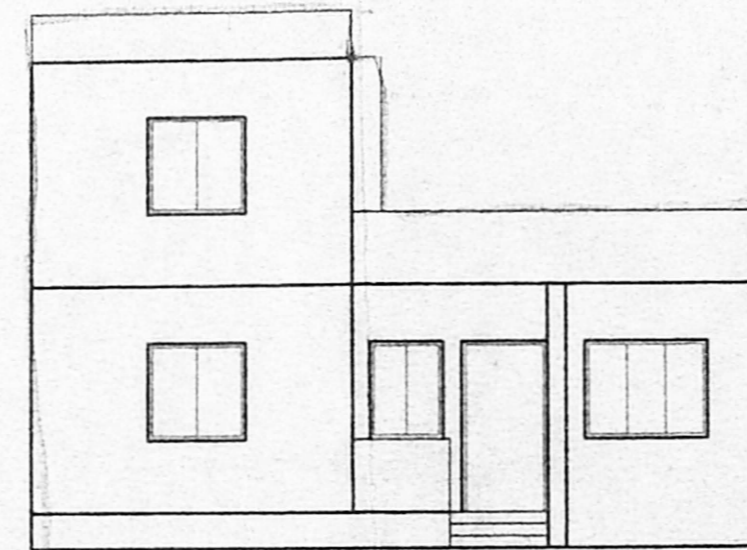

FRONT ELVATION

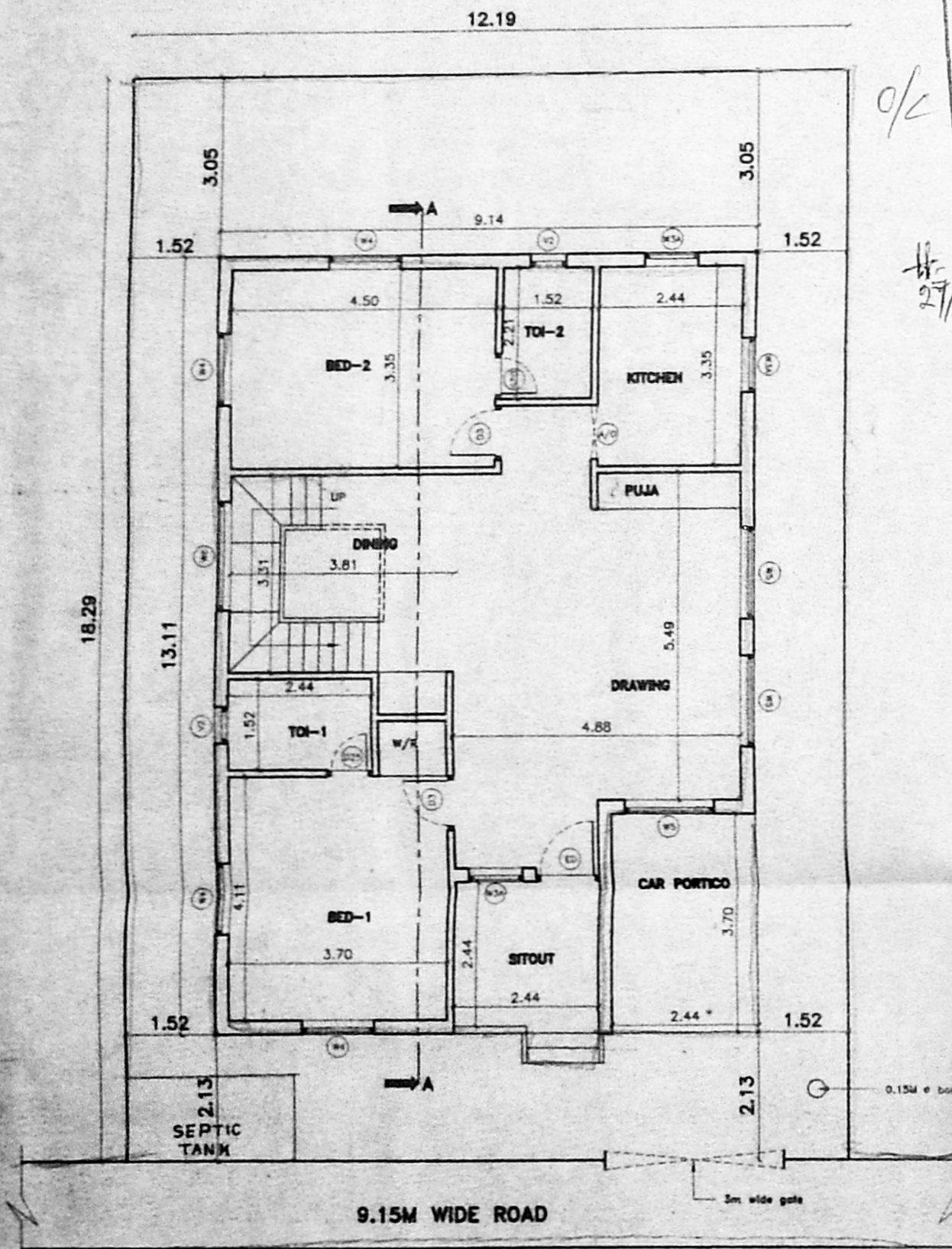

SITE/GROUND FLOOR PLAN

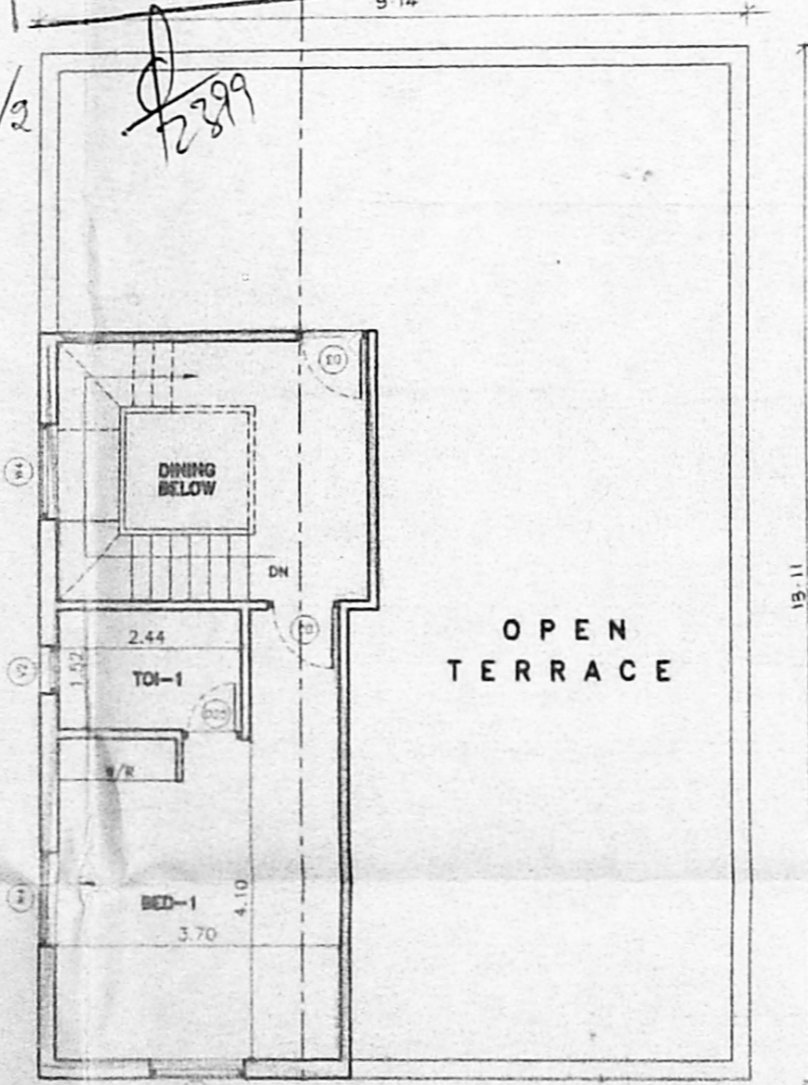

FIRST FLOOR PLAN

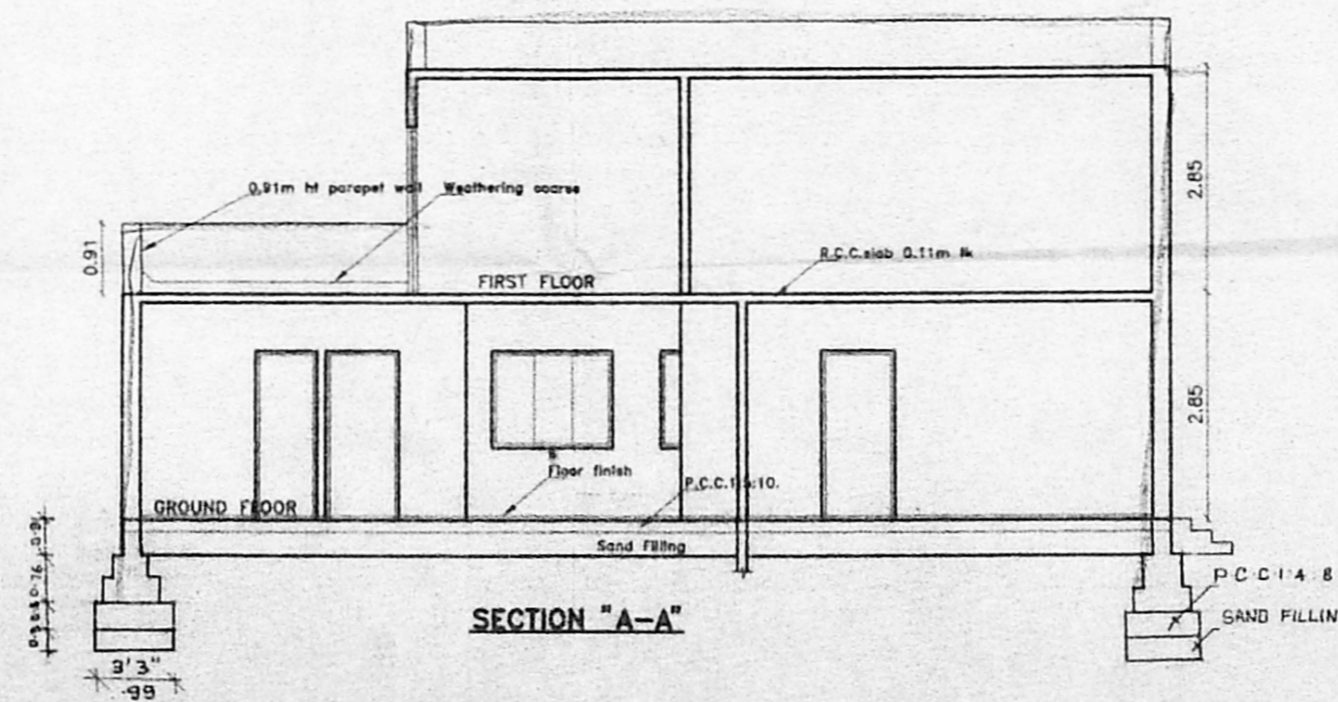

SECTION "A-A"

JOINERY DETAIL		
NAME	DESCRIPTION	SIZE
ED	Entrance Door	1.06x2.13
D3	Flush Door	0.91x2.13
D25	Flush Door	0.76x2.13
W5	Window	1.52x1.22
W3A	Kitchen Window	0.91x0.91
V2	Ventliator	0.60x0.91
A/O	Arch Opening	0.91x2.13
W6	Window	1.83x1.22

AREA DETAIL		
PLLOT AREA	2400 SQF	222.96 SQM
GROUND FLOOR	1289.92 SQF	119.83 SQM
FIRST FLOOR	425.11 SQF	39.49 SQM
TOTAL AREA	1715.03 SQF	159.32 SQM
PLLOT COVERAGE	54%	
F.S.I	1.4	

SCALE 1" = 8'0" [or] 1:100

COLOUR INDEX:
 PROPOSED SHOWN THUS
 BOUNDARY SHOWN THUS
 ROADS SHOWN THUS

PROPOSED RESIDENTIAL BUILDING AT
 PLOT NO. 103, SR. 315/1 & 2, SRI VE-
 NKATESWARA COLONY KOTTIVAKKAM
 VILLAGE CHENNAI

DATE: 28/08/98

SITE, GROUND FLOOR PLANS, ELEVATION & SECTIONS

OWNER'S SIGNATURE

[Signature]

LICENSED SURVEYOR

[Signature]
 Er. T.G. KRISHNAMURTHY RAO
 Class I Licensed Surveyor [50/93/99]
 Corporation of Chennai.
 13, 'Shree Anjaneya'
 11, Thambiah Road,
 WEST MAMBALAM, CHENNAI-33.